

TherAssist

Health e Scheduler™

A fully integrated graphical and color-coded Scheduler. The patient registration utility has over 120 demographic fields and the ability to define over 60 custom patient based fields. Front desk personnel have instant accessibility to patient data and schedule-oriented reports Co-pay Amounts and Patient Information appear in the Appointment Information Window when you left click in on the patient's name.

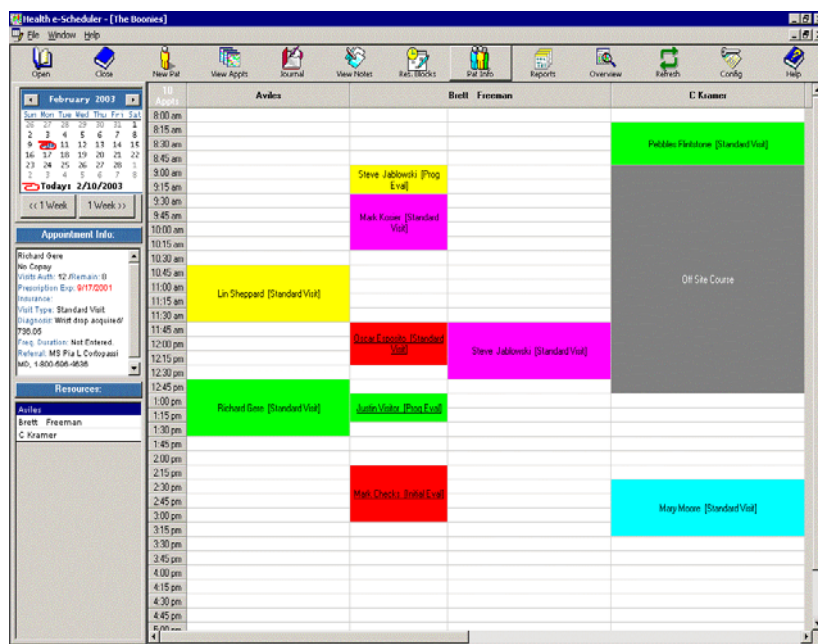

Features:

- Supports up to 999 different scheduling books with individual password protection
- Creating new patients, making modifications to the database or the configuration of the scheduling book are functions that can now be password protected to limit unauthorized users from making changes
- Allows scheduling of single and multiple appointments with appointment conflict elimination
- Modify existing appointments through a menu or Drag and Drop including appointment conflict elimination
- Record the payment of copay and print a collected copay reports
- Patient Journal to record and print multiple journal entries per patient
- Automatic Display of selected patient and appointment information from scheduling page
- View previous notes and appointments from patients
- Modification of individual settings and database entries through a graphic interface

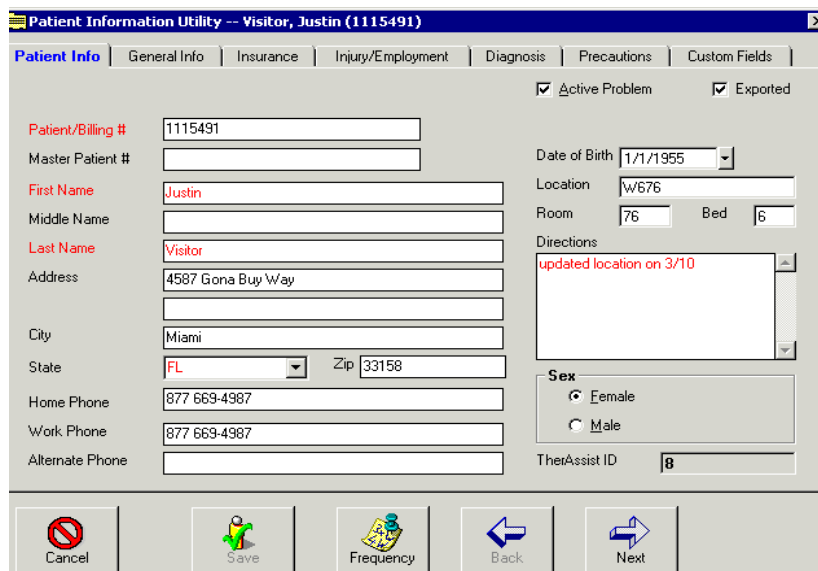

TherAssist

NoteStation™

Clinicians tool--all clinical data entered in this application. Allows for clear, succinct, timely and quick documentation. Clinicians can select between various user defined clicknote menus, protocols, and objective findings - a must for multidisciplinary or specialized practice settings. Therapists have access to all past and present patient documentation and treatment received. Provides therapists with a patented table-to-text process that allows them to produce custom documentation in less than 30 seconds. **BillingStation™** records daily CPT codes and makes them instantly available for reports or exporting into integrated billing packages.

Barons, J	Patient Number		14 visits remaining of 15 authorized.	
Double Duke, L	Patient Name	Daniel C. Marino		
Marino, D	Diagnosis	Sprain, Strain lateral collateral knee		
	Prescription Exp	3/28/2003		
	Next Physician Appt	2/27/2003		
	Next Test	2/24/2003		
	Authorized Visits	15		
	Therapist	Mark Cain	Visit Start Time	Visit End Time
	Check In Date	Mon, Feb 10, 2003	7:30 PM	
	Date Of Onset	Mon, Feb 3, 2003		
	CoPayment	\$10.00		
	Total Billed	\$0.00		

Features:

- "Login & Logout" with password protection to any station for security and HIPAA compliance
- Customized protocols and objective findings lists
- User defined click notes with the ability to filter by discipline to allow quick note writing
- Access to all past and present patient documentation and treatments received
- Ability to record daily CPT codes and make them instantly available for reports or exporting into billing packages
- Tracking Goals with date stamps for the time they were met
- Automatic recording of visit start and end times and duration based on the treatment done to meet Medicare requirements
- Ability to immediately generate Initial Eval, Progress letter, Plan of Care and Billing Notes upon completion of notes

ClickNotes

- Patient Reports - Functional ability
- Patient Reports - Endurance
- Patient Reports - **CONCLUSION**
- Patient Reports - ADLs limitations.
- Pain - Pain Scale**
- Pain - Pt Reports - pain dec as day progress.
- Pain - Pt Reports - pain inc as day progress.
- Pain - Pt Reports - Localized pain about the X.
- Pain - Pt Reports - Site of pain is X.
- Complaint - **OPENING**
- Complaint - **CONCLUSION**
- Complaint - Bowel and bladder
- Complaint - Cough, sneeze, strain
- Complaint - Dizziness
- Complaint - Drainage
- Complaint - Headaches
- Complaint - Increased numbness
- Complaint - Increased pain
- Complaint - Increased swelling
- Complaint - Joint giving way
- Complaint - Joint locking
- Complaint - Joint noises

Note

Patient presents to therapy for evaluation and treatment of a sports related injury to the right knee. Patients mechanism of injury was a slip and fall during a practice. Patient presents with complaints of increased pain, occasional giving way of the joint, swelling in the joint, pain with bending, pain climbing and descending stairs, increased stiffness in the affected joints, and reports no other complaints at this time. Patient complains of pain rated 6 on a 10-point scale.

Length 486 Max: 4000

TherAssist

AutoDocs™

The **TherAssist** data-mining application that allows collected data to be utilized in customized applications integrated with **MS Office97™** or **MS Office2000™**. **AutoDocs™** retrieves and reports collected data (from **NoteStation & TheBook**) and generates customized batch **Word™** documents (i.e.- **Initial Evaluations, Re-Certifications, Summaries, 700/701s, Physician Letters, etc.**).

Features:

AutoDocs is a unique document generation utility that utilizes Microsoft Word to give TherAssist users access to the extensive patient data stored in the TherAssist database.

With this utility, users can create custom forms, evaluations, letters, and other documents with a patient's information already filled in, eliminating the tedious task of re-writing patient information numerous times.

In addition, AutoDocs allows TherAssist users to generate batches of documents, such as thank you letters to referral sources, quickly and easily. AutoDocs is a set of macros that are present and enabled within the Microsoft Word application.

* To review documents. Please use the demo account

Visit Date	Therapist	Subjective Note
2/10/2003	Cain, M	Patient reports decreased pain, increase
10/11/2002	Cain, M	Patient reports compliance to home progr
9/5/2002	Cain, M	No note created for visit.
3/16/2002	Cain, M	Patient complains of pain rated 3 on a 10
2/27/2002	Cain, M	Patient complains of pain rated 3 on a 10
2/12/2002	Cain, M	Patient reports increased range of motio

At the bottom, there are two buttons: '3. Create Form' and 'Close'.

TherAssist

NoteServer™

Administrator's utility-- tools for complete modification of database. Also provides the Administrator immediate status update of day's patient population (i.e.- prescription expiration, check in time, completion of documentation, etc.). The application allows for the archiving of any data at any time. Exports patient and billing data to billing applications and allows for the retrieval of any patient note.

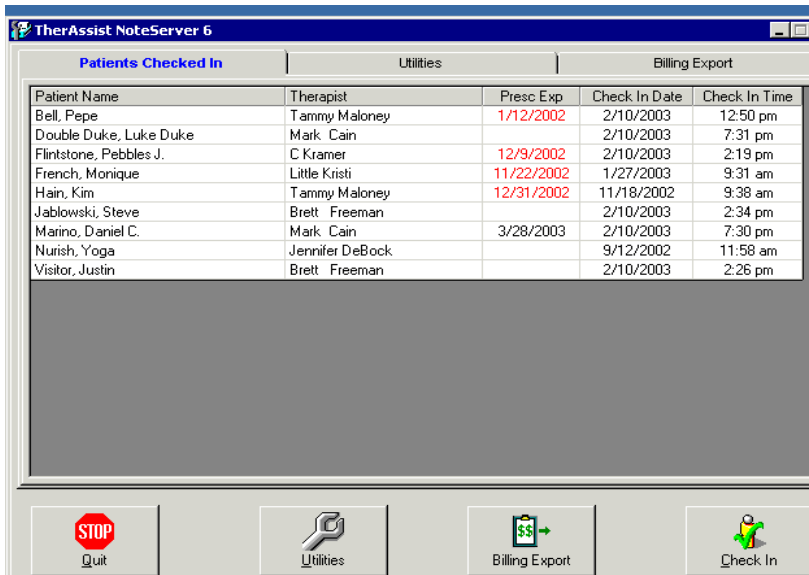

Patient Name	Therapist	Presc Exp	Check In Date	Check In Time
Bell, Pepe	Tammy Maloney	1/12/2002	2/10/2003	12:50 pm
Double Duke, Luke Duke	Mark Cain		2/10/2003	7:31 pm
Flintstone, Pebbles J.	C Kramer	12/9/2002	2/10/2003	2:19 pm
French, Monique	Little Kristi	11/22/2002	1/27/2003	9:31 am
Hain, Kim	Tammy Maloney	12/31/2002	11/18/2002	9:38 am
Jablowski, Steve	Brett Freeman		2/10/2003	2:34 pm
Marino, Daniel C.	Mark Cain	3/28/2003	2/10/2003	7:30 pm
Nurish, Yoga	Jennifer DeBock		9/12/2002	11:58 am
Visitor, Justin	Brett Freeman		2/10/2003	2:26 pm

Features:

- Password protection for the utilities in addition to a password protection for the NoteServer application.
- Password protection for all utilities.
- Ability to modify every table in the database using user-friendly graphical interfaces.
- Capability to create custom fields to further tailor your database to meet specific needs.
- Ability to remove unused inactive entries from the database.
- Exporting billing data to billing applications like:
 - PMIS
 - PTOS
 - Raintree
 - Medical Manager
 - Eclipseutilizing an Export Time Stamp for accuracy.
- SmartBill to assign billing items to different insurances to avoid financial loss by billing unsupported charges.

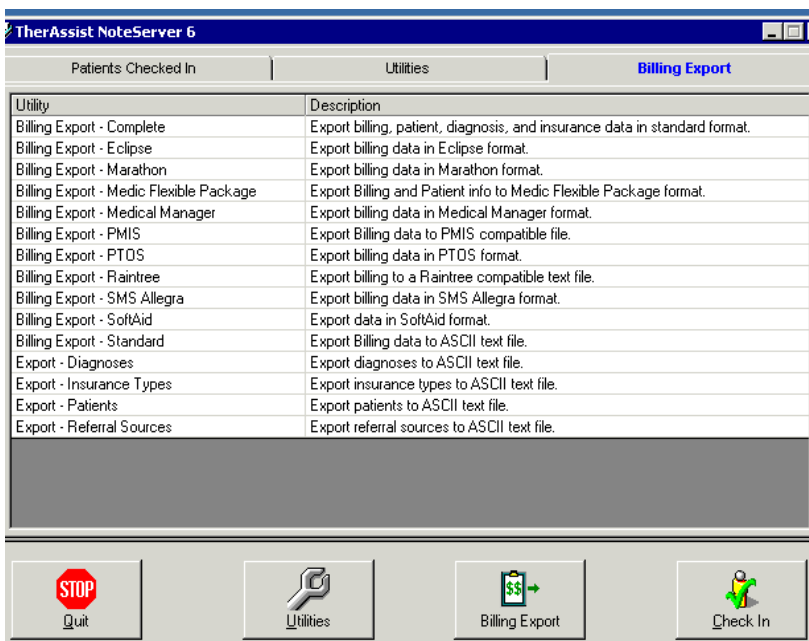

Utility	Description
Billing Export - Complete	Export billing, patient, diagnosis, and insurance data in standard format.
Billing Export - Eclipse	Export billing data in Eclipse format.
Billing Export - Marathon	Export billing data in Marathon format.
Billing Export - Medic Flexible Package	Export Billing and Patient info to Medic Flexible Package format.
Billing Export - Medical Manager	Export billing data in Medical Manager format.
Billing Export - PMIS	Export Billing data to PMIS compatible file.
Billing Export - PTOS	Export billing data in PTOS format.
Billing Export - Raintree	Export billing to a Raintree compatible text file.
Billing Export - SMS Allegra	Export billing data in SMS Allegra format.
Billing Export - SoftAid	Export data in SoftAid format.
Billing Export - Standard	Export Billing data to ASCII text file.
Export - Diagnoses	Export diagnoses to ASCII text file.
Export - Insurance Types	Export insurance types to ASCII text file.
Export - Patients	Export patients to ASCII text file.
Export - Referral Sources	Export referral sources to ASCII text file.