



TherAssist Company Info

With over 14 years experience working with rehabilitation professionals, **TherAssist** is recognized as an industry leader in practice management and documentation solutions for the rehab industry. **TherAssist** has the expertise and a fully scalable product to provide solutions to fit individual and corporate needs across a variety of practice settings.

The **TherAssist** team includes Project Managers, Clinical Training Consultants, Technical Support Consultants and a programming staff specializing in both product development and interface capabilities. Currently, **TherAssist** utilizes physical therapists for database development and training.

TherAssist Software is presently used at over 600 rehabilitation facilities nationwide. We believe it is the best documentation and database collection utility software program of its type available. But don't take our word for it — **TherAssist** provides on-line, interactive demonstrations that provide you with a thorough view of our product and a glance at the future: remote training and maintenance of **TherAssist** products regardless of your location. Call (800) 596-3646 to set up a demo or for more information.



Frequently Asked Questions

What is TherAssist?

TherAssist version 7.5 is an administrative, scheduling, documentation, and integrated billing solution for medical offices and healthcare facilities of any size. TherAssist applications are designed to maximize efficiency for both administrative and clinical staff, centralize multisite operations, and increase reimbursements. TherAssist applications are available for use in LAN, WAN and enterprise configurations or via the Internet through our ASP delivery model.

What is an ASP (Application Service Provider)?

An ASP, or Application Service Provider, is a company that provides its customers with remote access to applications hosted in a professionally managed data center. Customers can generally access these applications over the Internet or via dedicated leased lines, paying a single monthly per-user fee that covers all the costs associated with accessing, supporting, and upgrading the applications. This model allows companies to **alleviate the burden of maintaining in-house information technology resources. Instead, they can focus on their core business.**

For smaller companies that have difficulty affording the IT resources necessary to ensure success, the ASP model offers a cost-effective way of accessing the latest enterprise-level resources at a fraction of the expense and time normally required for implementation and support. As an ASP TherAssist is an affordable alternative to purchasing high-cost software solutions. With TherAssist as your ASP, you don't need to *buy and continually upgrade* hardware and software; all you **need is a web browser and a TherAssist subscription.**

What if we prefer not to have the software hosted?

Clients can opt to purchase TherAssist and manage it locally using a dedicated SQL server. TherAssist applications utilize a Microsoft SQL database for stability, reliability and growth. Please contact us to determine what type of configuration best suits your needs.

How do I demo TherAssist 7.5?

The demo passwords change monthly. Please contact TherAssist sales to obtain the password. All you need is Internet access and a phone line to talk on in order to run the demo. Your first demo is usually a guided tour. After that you are free to access and use the demo account anytime, anywhere, and any way you wish. Please contact TherAssist if your IT department needs instructions on opening a port for connectivity through a firewall.

Does TherAssist have billing or can it interface with my billing software?

TherAssist has its own integrated billing module. We can export demographic and billing data into your billing program and integrates with all Hospital Systems via an HL-7 interface. For Hospital Information Systems, the HL-7 interface allows for inbound ADT and outbound billing data to be exchanged. There are several written interfaces with popular billing programs and we can develop one to work with yours. Check your billing software to see if it can import data and call us to work out the details.



Scheduler™

A fully integrated graphical and color-coded Scheduler. The patient registration utility has over 120 demographic fields and the ability to define over 60 custom patient based fields. Front desk personnel have instant accessibility to patient data and schedule-oriented reports. Co-pay Amounts and Patient Information appear in the Appointment Information Window when you left click in on the patient's name.

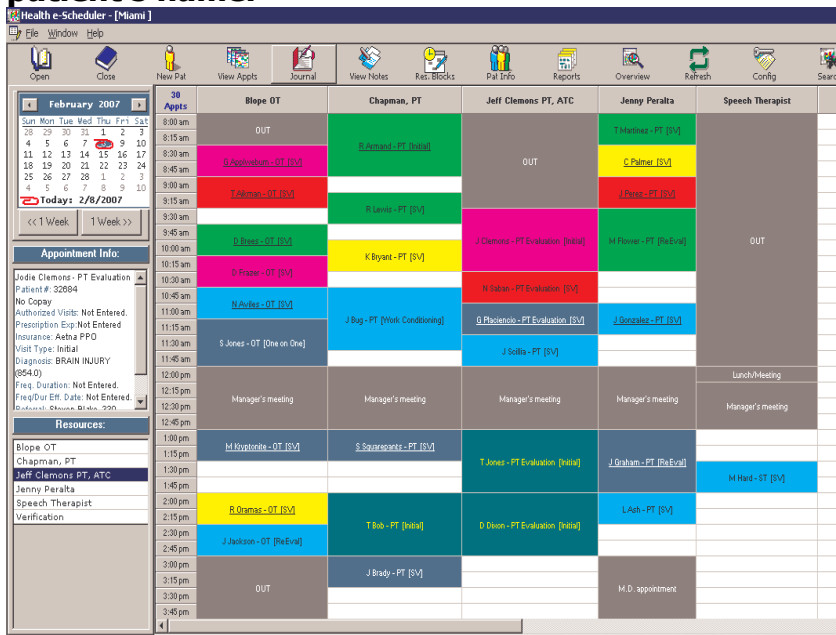

Features:

- Up to 999 different scheduling books
- Multiple security features including "read only" settings.
- Multiple appointments with appointment conflict elimination
- Copy/Paste or drag appointments
- Search for available appointments
- Record and track copays
- Patient Journal
- Displays patient and appointment information from scheduling page
- View previous notes and appointments from patients
- Customize Appointment Colors
- Schedule recurring appointments

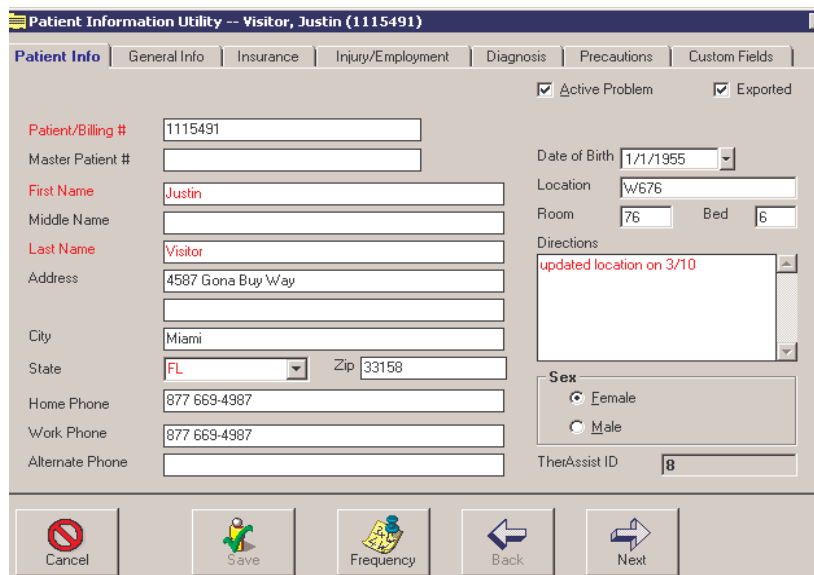



NoteStation™

Clinicians tool--all clinical data entered in this application. Allows for clear, succinct, timely and quick documentation. Clinicians can select between various user defined clicknote menus, protocols, and objective findings - a must for multidisciplinary or specialized practice settings. Therapists have access to all past and present patient documentation and treatment received. Provides therapists with a patented table-to-text process that allows them to produce custom documentation in less than 30 seconds.

TherAssist NoteStation

Blope OT | Jeff Clemons PT, ATC

Bright, B
Doe, J
Brees, D

Patient Number: 700000010 Authorized=12, Visits=2, Remain=10

Patient Name: Drew Brees

Diagnosis: Impingement syndrome shoulder

Prescription Exp: 2/27/2007

Next Physician Appt: 2/5/2007

Next Test: 2/23/2007

Authorized Visits: 12

Assigned Therapist: Blope OT

Check In Date: Thu, Feb 8, 2007 | Visit Start Time: 10:38 AM

Date Of Onset: Sun, Oct 8, 2006 | Freq. Duration: 3 x W / 4 W

CoPayment: \$10.00 | Effective Date: 02/08/2007

Total Billed: \$65.00

More Patient Info...

Quit | Login/Logout | Refresh | Utilities | Close File | Patient Work | Patient Note

Note for Drew Brees - [ACRA Local 725] visit on Thu, Feb 8, 2007 - Visit 2

Subjective | Objective | Obj Findings | Assessment | Plan | Goals | Custom Fields | Billing

ClickNotes

- Eval General - "OPENING"
- Eval General - "CONCLUSION"
- Eval General - Ankle
- Eval General - Cervical pain
- Eval General - Elbow
- Eval General - Hip
- Eval General - Knee
- Eval General - Lumbar
- Eval General - Shoulder
- Eval General - Thoracic
- Eval General - TMJ
- Eval General - Wrist
- Eval General - Hand
- Eval General - Swelling
- Eval General - "CONCLUSION"
- Eval MOI - "OPENING"
- Eval MOI - Insidious
- Eval MOI - Work related injury.
- Eval MOI - Slip and fall
- Eval MOI - MVA.
- Eval MOI - Sport related injury.
- Eval MOI - FOOSH
- Eval Function - Decreased - "OPENING"
- Eval Function - "CONCLUSION"

ClickNote Type: PT Evaluation

Note

Patient presents to therapy for evaluation and treatment of shoulder pain, at this time. The patient's mechanism of injury was secondary to a work related injury. Patient reports decreased functional ability to perform the following: grip & hold items, lift/carry, perform overhead activities, raise involved upper extremity, perform work activities, at the time of this evaluation. Patient reports decreased functional ability to perform the following: hitting or striking balls, throwing underhand or overhand, carrying loads at work, lifting activities at work, pushing objects at work, reaching for objects at work, and no other complaints at this time. Diagnostic testing revealed torn labrum right shoulder. Patient reports pain rated 6 on a 10-point scale. |

Length 772 Max: 4000

QuickFill | Note Viewer | Oops! | Back | Next

Features:

- HIPAA compliant "Login & Logout" with password protection
- Complete access to all pt info
- Spell Check Entire Note
- Customizable treatment protocols
- Customizable objective findings groups for evaluations
- User defined click notes sorted by discipline
- Access to all past documentation and treatments
- Billing charges displayed are Insurance or diagnosis specific
- Calculate visit duration from treatment plan
- Automatic recording of visit start and end times and duration
- Electronic signature
- Immediately view and print Initial Eval, Progress letter, Plan of Care and Billing Notes



AutoDocs™

The TherAssist data-mining application that allows collected data to be utilized in customized applications integrated with MS Office2000™. AutoDocs™ retrieves and reports collected data (from NoteStation & Scheduler) and generates customized batch Word™ documents (i.e.- Initial Evaluations, Re-Certifications, Summaries, 700/701s, Physician Letters, etc.).

The screenshot shows the "AutoDocs 6.0.4" window with two tabs: "1. Select Form/Document" and "2. Select Criteria". Under "Form Type", there are three radio buttons: "Eval" (selected), "Form", and "Other". Below this is a list of form types: "700 Form", "701 Form", "Discharge Evaluation", "Fax Eval POC", "Initial Evaluation" (highlighted), "Prescription/Plan of Care", "Progress Evaluation", "Progress Note Memo", "Progress Note Memo 2", and "Recertification Request". At the bottom, there are two buttons: "3. Create Form" and "Close".

The screenshot shows the "AutoDocs 6.0.4" window with the same two tabs. Under "Select:", there are two radio buttons: "Specific Patient" (selected) and "Group Of Patients". Below this is a "Patient" dropdown menu showing "Brees, Drew (700000010)" and a checkbox for "All Patients". Under "Visits", there is a table with three columns: "Visit Date", "Therapist", and "Subjective Note".

Visit Date	Therapist	Subjective Note
2/8/2007	Blope, B	Patient presents to therapy for evaluation a
1/25/2007	Blope, B	Patient reports increased pain in ankle.pain,
10/25/2006	Blope, B	"I am feeling great today."

At the bottom, there are two buttons: "3. Create Form" and "Close".

Features:

- User friendly, utilizes Microsoft Word
- Access to all database fields
- Create any note on any template at anytime
- User defined templates created in MS Word
- Immediate access to closed notes for creating reports, letters etc
- Email, fax created documents
- Create documents in batches by date range, 1st visit, final visit
- Create documents in batches by referral source, diagnosis or insurance
- Create documents from any site
- Create documents for discharged patients



NoteServer™

Administrator's utility-- tools for complete modification of database. Also provides the Administrator immediate status update of day's patient population (i.e.- prescription expiration, check in time, completion of documentation, etc.) by site. Exports patient and billing data to billing applications and allows for the retrieval of any patient note.

TherAssist NoteServer - Miami

Patient Name	Therapist	Presc Exp	Check In Date	Check In Time	Canc/NoShow
Angel, Joe Sr - PT	Thomas Ryder	2/19/2004	1/26/2007	3:09 pm	<input type="checkbox"/>
Armand, Ryan - PT	Chapman, PT	11/25/2004	2/8/2007	10:11 am	<input type="checkbox"/>
Aviles, NELSON - OT	Jeff Clemons PT, ATC	12/22/2005	1/11/2007	11:38 am	<input type="checkbox"/>
Boop, Betty - PT	Chapman, PT	12/7/2006	1/26/2007	3:09 pm	<input type="checkbox"/>
Brees, Drew - OT	Blope OT		2/8/2007	10:38 am	<input type="checkbox"/>
Bright, Bob - OT	Blope OT	1/19/2005	12/29/2006	2:45 pm	<input type="checkbox"/>
Bryant, Kobe - PT	Chapman, PT	1/8/2007	2/8/2007	10:00 am	<input checked="" type="checkbox"/>
Conway, Pat - OT Evaluation	Occupational Therapist		1/26/2007	3:09 pm	<input type="checkbox"/>
Doe, John - OT	Blope OT		1/26/2007	10:58 am	<input type="checkbox"/>
Flower, May - PT	Jenny Peralta		2/8/2007	10:28 am	<input type="checkbox"/>
Lewis, Ray - PT	Chapman, PT		2/8/2007	10:10 am	<input type="checkbox"/>
Martinez, Tom - PT	Jenny Peralta		2/8/2007	10:19 am	<input type="checkbox"/>
O'neal, Shaquella - PT	Ibrahim	9/15/2006	8/17/2006	10:03 am	<input type="checkbox"/>
Palmer, Carson	Jenny Peralta	1/28/2005	2/8/2007	10:19 am	<input checked="" type="checkbox"/>
pat. first - PT	Cannon1		6/8/2006	2:05 pm	<input type="checkbox"/>
pat. test 1 - PT	Cannon1		4/28/2006	8:28 am	<input type="checkbox"/>
Rivera, Skippy - PT	Thomas Ryder	2/27/2004	2/18/2004	12:16 pm	<input type="checkbox"/>
Rodriguez, Jennifer - PT	Thomas Ryder	2/22/2004	2/11/2004	10:38 am	<input type="checkbox"/>

Buttons: Quit, Utilities, Billing Export, Switch Site, Check In

TherAssist NoteServer - Miami

Utility	Description
Allergies	Modify list of allergies.
Attorneys	Modify the list of attorneys.
Billing Codes	Modify the list of billing codes and descriptions.
Billing Codes - Medicare Billing Grid	Organize Billing Items and Diagnoses for Medicare
Billing Codes - SmartBill (by Billing Code)	Organize Insurance Companies Billing Items.
Billing Codes - SmartBill (by Insurance)	Organize billing items and insurance types.
Billing Codes Manager	Manage Billing Codes groups.
CCI Edits	Configure Correct Coding Initiative Edits (CCI) for Medicare
ClickNotes-Assessment	Modify the list of Assessment ClickNotes.
ClickNotes-Objective	Modify the list of Objective ClickNotes.
ClickNotes-Plan	Modify the list of Plan ClickNotes.
ClickNotes-Subjective	Modify the list of Subjective ClickNotes.
Configuration	Modify various program settings.
Custom Fields - Patient Related	Add/Modify Custom Fields in Patient Info.
Custom Fields - Visit Related	Add/Modify Visit Custom Fields
Data Source Configuration	Modify various data source settings.
Database Clean-up	Removes Inactive Unused records from some tables
Diagnoses	Modify the list of diagnoses.
Disciplines	Modify the list of Disciplines.
Employers	Modify the list of Employers.
Employment Statuses	Modify list of employment statuses.
Exercises/Modalities	Modify the list of exercises and modalities.

Buttons: Quit, Utilities, Billing Export, Switch Site, Check In

Features:

- Password protection by site
- Password protection for all database utilities.
- Modify every table in the database with user-friendly graphical interfaces
- Create payer and diagnosis specific billing matrixes
- Custom fields creation to meet specific needs.
- Quick database clean up tools
- Exporting billing data to billing applications like:
 - PMIS
 - PTOS
 - Raintree
 - Medical Manager
 - Eclipse
 utilizing an Export Timestamp for accuracy.
- Print notes from any therapist, any site



BillingStation™

A seamless interface is the easiest way to process your 1500, UB04's, insurance billing, and paper forms. Bill electronic claims and keep track of receivables.

Invoice Batches

Batch # 5 Select

Patient	Visit Date
Alvarez, Mason	3/9/2006
Evers, Bob	3/9/2006
Hajnes, Brandi W	3/9/2006
Janak, Oscar	3/9/2006
Janak, Paul	3/9/2006
Kalton, Morgan	3/9/2006
Kaufman, Jennifer	3/9/2006
Leigh, Joshua	3/9/2006
Martin, Cathy J	3/9/2006
Quarles, Ruben	3/9/2006
Raper, Harry	3/9/2006
Rock, Kid	3/9/2006

Line	Visit Date	CPT Code	Units	Amount	Modifiers	Diagnosis	Insurance	Provider	POS	TOS
1	3/9/2006	97010	1	\$15.00		1 2 3	1	Tong Kramer	11	W
2	3/9/2006	97014	1	\$35.00		1 2 3	1	Tong Kramer	11	W
3	3/9/2006	97140	1	\$50.00		1 2 3	1	Tong Kramer	11	W
4	3/9/2006	97018	1	\$25.00		1 2 3	1	Tong Kramer	11	W
5	3/9/2006	97110	1	\$40.00		1 2 3	1	Tong Kramer	11	W

Line # 1

Source Payer Patient

Diagnosis 1 Painful thoracic spine

Diagnosis 2 SHOULDER PAIN

Diagnosis 3 Painful / upper arm

Diagnosis 4 No selection

Referred By Maria J Schott

Units 1 Amount \$15.00

Insurance Sunco Assurance Company

Modifier 1 Select

Modifier 2 Select

Modifier 3 Select

Modifier 4 Select

Provider # Tong Kramer

POS Office Select

TOS Physical Therapy Select

Batch Total \$2,148.00

Post Batch Void Batch Remove Visit Modify Visit Add Visit Close

Features:

- Complete integration with all TherAssist applications
- Seamless data entry from front desk to therapist to billing
- Password protection by site
- Immediate access to billing data
- Collect and apply advance payments
- Corrected billing displays for therapist on next visit
- Checks pt data for mandatory fields prior to invoicing
- Batch invoicing and crediting
- Aging and various AR reports
- Pt billing journal and invoicing

Credit Batches

Batch # 2 Select

Date	Invoice #	Amount	Type	Visit Date	Patient Name	Source	Payment/Adjust. Type	Check #
6/4/2007	89	\$105.00	Payment	3/15/2006	Bethell, Rick	Case Partner	Check	987465
7/26/2006	35	\$125.00	Payment	8/31/2004	Black, Keith	Case Partner	Check	7895
7/26/2006	39	\$300.00	Payment	2/28/2006	Checks, Niek	Case Partner	Check	7895
7/26/2006	42	\$150.00	Payment	3/9/2006	Evers, Angie	Case Partner	Check	7895
7/26/2006	42	\$90.00	Adjustment	3/9/2006	Evers, Angie	Case Partner	Insurance Adjustment	7895
6/4/2007	95	\$150.00	Payment	3/2/2006	Gratz, Dorothy	AG Administration	Check	33244
6/4/2007	59	\$23.00	Payment	3/9/2006	Payrobb, Phil	Case Partner	Check	987465
6/4/2007	84	\$110.00	Payment	3/6/2006	Schwartz, Ruth	Case Partner	Check	987465

Batch Total \$1,023.00 Autofill Check # 567465 Check Amount \$1,103.00 Remaining \$885.00

Post Batch Recalc Total Void Batch Remove Entry New Entry Close



TherAssist Reports™

Generates over 50 Practice Management Reports

Active Patient List	Note Summary by Patient with Patient Work
Active Patient Listing with Medical Record Number	Patient Address List
Active Patient Listing by Therapist	Patient Listing by Referral Source
Active Patient List with Patient Phone Number, Insurance, Initial Eval	Patient Population by Gender and Age (Age at Time of Initial Visit)
Active Patient Visit Summary with Insurance and Prescription Expiration Date	Patient Population (Pediatrics, by Gender and Age at Time of Initial Visit)
Authorized Visit Analysis	Total Visits by Referral Source Based on Visit Date
Billing by Insurance Classification	Total Visits by Referral Source Based on Initial Eval Date
Billing Detail by Patient	Patient Status Report by Referral Source
Cancellation/No Show Detail	Patient Visit Breakdown by Insurance Classification
Cancellation/No Show Summary	Patient Visit Breakdown by Insurance Type
Daily Billing-by-Billing Code Grouped by Date and Patient	Patients Not Attending in the Past X Weeks (grouped by Therapist)
Daily Billing by Patient	Patients Not Attending in the Past X Weeks
Daily Billing by Patient Number	Patients Seen Listing
Daily Billing Procedure Report	Patients with Physician Appointments Pending
Daily Billing Quick Report	Patients with Physician Appointments within X Days
Daily Billing Summary by Attending Therapist	Patients with Prescriptions Expiring within X Days
Daily Billing Summary by Therapist with Referral	Patients with Prescriptions that have Expired
Daily Billing Summary by Student	Patients with Authorization Expiring within X Days
Daily Billing Summary With School	Patients with Authorization That Have Expired
Daily Billing with Referral Report	Patients with Tests Currently Due
Diagnosis Statistics	Patients with Tests Due Within X Days
Discharge Report	Patients with HIPAA Date Within X Days
Discharge Report With Visit Count	Patients with HIPAA Date Expired/Expiring within X Days
Inactive Patient List	Patients With X or Fewer Authorized Visits Remaining
New Patient Count by Insurance	Referral Sources Listing
New Patient Count by Insurance Classification	Referral Sources License Expiration Report (Expiring Within 60 Days)
New Patient Count by Referral Source	Tickler Report
Note Summary by Patient	Total Visits by Therapist

Reports / Outcome studies are queries to the collected data.

*Reports can be custom designed by TherAssist



TherAssist ASP Pricing

**Please contact us for cd pricing for Local Area Networks*

Initial configuration Charge per Account

\$350.00

- **Waived with 36 month commitment**
- Accounts defined as simultaneous access from different pc's
- Support and all upgrades are provided at no additional cost
- Online Training

\$1,000.00



Health e Scheduler



NoteStation



AutoDocs



TherAssist Reports



NoteServer

Flat Rate Pricing (ASP)

\$ 115.00/month

- 5% discount with 3 year commitment, 10% with 5 year commitment
- Scheduler, NoteStation, AutoDocs, TherAssist Reports & NoteServer

A la Carte Pricing

- 1 Application:
- Any 2 Applications:
- Any 3 Applications:
- Any 4 Applications:
- All 5 Applications:

\$ 94.50/month

\$ 105.00/month

\$ 115.50/month

\$ 126.00/month

\$136.50/month



TABilling

Electronic Billing, Clearinghouse Interface, and Training

\$ 2,500.00

Billingstation Pricing

- First Application BillingStation
- Additional BillingStation (add to existing account)

\$ 120.00/month

\$ 30.00/month



Minimum Recommended Hardware Specs

LAN/WAN Solution (Servers)

Dedicated SQL Server

	1-10 Users	10-25 Users	>25
Processor	Single processor	Dual processor	Dual processor
Speed	1.8 GHz (min)	1.8 GHz (min)	2.2 GHz (min)
Memory	1 GB	2 GB	4 GB
Hard disk	18 GB (Raid for redundancy)		
OS	Windows 2000/2003 and SQL 2000/2005 or Small Business Server 2000/2003 Premium (up to 50 users) – NO SQL EXPRESS		

Dedicated Terminal Server

	1-10	10-25	>25
Processor	Single processor	Dual processor	Dual processor
Speed	1.8 GHz (min)	1.8 GHz (min)	2.2 GHz (min)
Memory	1 GB	1 GB	2 GB
Hard disk	18 GB (Raid for redundancy)		
OS	Windows 2000/2003 or Small Business Server 2000/2003 Premium (up to 50 users) (up to 50 users)		

Shared Terminal Server / SQL Server (not recommended for more than 25 users)

	1-10	10-25
Processor	Single processor	Dual processor
Speed	1.8 GHz (min)	2.4 GHz (min)
Memory	1 GB	2 GB
Hard disk	18 GB (Raid for redundancy)	
OS	Windows 2000/2003 or Small Business Server 2000/2003 Premium (up to 50 users) (up to 50 users)	

Workstations (Client / Server)

Speed	1.8 GHz or better		
Memory	256 MB or better		
Hard disk	18 GB		
OS	Windows 2000 / XP		
Graphic	SVGA or better	1024 by 768 resolution or better	32 MB dedicated memory on the graphic card or better
Network	10/100 Nic Card or better		

Workstations (Thin Client / ASP)

Speed	1 GHz or better		
Memory	128 MB or better		
Hard disk	18 GB		
OS	Windows 2000 / XP		
Graphic	SVGA or better	1024 by 768 resolution or better	32 MB dedicated memory on the graphic card or better
Network	10/100 Nic Card or better		
TeleCom	Digital connection i.e. ISDN, ADSL, Frame Relay with 128 kbps per user		

**Please contact TherAssist to determine what type of network configuration best fits your needs*



TherAssist Sample Documentation

TherAssist allows the user to generate as many "Hard Copies" as desired at any time.

Samples Attached:

Daily Note: Optionally generated from **NoteStation™** upon completion, at the end of the day or upon request. Inclusion of Treatment Plan is optional.

Patient Statement: Generated from **BillingStation™** upon request.

*The following documents and others can be seen on our demo.
Call (800) 596-3646 to schedule your demo.*

Patient Flow Sheet: Optionally generated upon check-in via the Health e Scheduler™ or **NoteServer™**. Includes days' Treatment plus up to four past visits, Short & Long Term Goals, General Demographic information, Comments, Prescription information, etc. Keeps your entire staff up-to-date.

Initial Evaluation: Optionally generated from **AutoDocs™**. Template designed in MS Word™ allows for spell check, font & format options, and customized letterhead design. Automatically queries databases for data.

Prescription/Plan of Care: Optionally generated from **AutoDocs™**. Template designed in MS Word™ allows for spell check, font & format options. Automatically queries databases for applicable data.

Request for Authorization: Optionally generated from **AutoDocs™**. Template designed in MS Word™ allows for spell check, font & format options. Automatically queries databases for applicable data.

HCFA 700: Optionally generated from **AutoDocs™**. Template designed in MS Word™ allows for spell check & automatically queries databases for applicable data. A difficult task made easy.



Progress Note

DATE:	2/8/2007	INSURANCE:	BC/BS
PATIENT:	Lewis, Ray		
PATIENT #:	12356987	DATE OF BIRTH:	6/8/1977
DIAGNOSIS:	Sprain/Strain ankle unspecified site (845.00)		
PROBLEM SITE:	Ankle - right		
SITE DESCRIPTION:	Miami		
REFERRAL:	Buchanan, Margaret	VISIT DUR:	68 minutes
START TIME:	10:10	END TIME:	11:18

Subjective

Patient reports increased range of motion, strength, functional ability, since last treatment session. "I did some light jogging yesterday."

Objective

See FlowChart for patient's treatment administered today. Please refer to the objective findings table recorded during the examination. The patient presents to physical therapy ambulating full weight bearing on the left LE.

Objective Finding	Initial	Last	Current	Goal
Foot/Ankle Anterior Drawer tested in sitting	Pos/Left	Pos/Left	Pos/Left	Negative
Foot/Ankle MMT Eversion left	3+/5	4-/5	4+/5	5/5
Pain Level	5	3	2	0
Foot/Ankle AROM dorsiflexion KE left	0	5	15	WNL 20 degrees
Foot/Ankle MMT Plantarflexion left	4+/5		4+/5	5/5
Foot/Ankle Pes Cavus	Yes	Yes		No
Pain / Palpation Ant Tal0 Fib Lig	Mod	Mod	Intermittent	none

Exercise/Modality Description (sets/ reps/weight/duration)	2/8/2007	10/24/2006	10/23/2006		
Moist Heat - in prone	5	5	5		
Ultrasound - 1.5 w/cm ²	5	5	5		
Recumbent Bike	10	10	10		
Ankle Dorsiflexion	3/10/5/2	3/10/2/0	3/10/2/3		
Ankle Eversion	3/10/5/2	3/10/2/0	3/10/2/4		
Ankle Inversion	3/10/5/2	3/10/2/0	3/10/2/6		
Ankle Plantarflexion	3/10/5/2	3/10/2/0	3/10/2/3		
Balance-Blue Disk	4/10/0/5	0/0/2/5	0/0/2/5		
Massage - to reduce swelling	15	0	15		
Ice Pack	0	0	0		
E-stim	10	0	10		
Scar Massage	10	10			

Assessment

Patient is progressing toward goals appropriately, will continue with current treatment plan as patient tolerance. Patient demonstrates improvement in the following: range of motion, walking, based on objective data, since last visit.

Plan

Continue with prescribed treatment and progress as tolerated.

Chapman

Chapman, P T



Please remit payment to

TherAssist Treatment Center
 1500 Krome Ave Suite 200
 Miami, FL 33186
 Ph.305-789-1240 - Fax 305-789-1245

Responsible Party

Aaron Bender
 21587 Sw 98 Ave
 Miami, FL 33189

IF PAYING BY CHARGE CARD, FILL OUT BELOW

MASTERCARD VISA

Card Number _____ Expiration Date _____

Signature _____

Show Amount Paid Here

Statement Date: 05/07/2008 - for Account # 569874
 Payment is due upon receipt of the invoice.
 Charges and Payments made after this date will appear on your next statement.

Diagnoses: ACL Reconstruction (836.1)

✕

Statement for Bender, Aaron							
DOS	Procedure/Payment	Date	Charge	Payments	Adjustments	Expected Co-Ins	Your Responsibility
11/13/07 #307	Therapeutic Exercise, ea 15 min Therapeutic Activity, ea 15 min Ultrasound, each 15 min Neuromuscular Reeducation, each 15 min Insurance Payment	11/20/07 12/21/07	\$40.00 \$35.00 \$35.00 \$50.00				\$20.00
Totals			\$160.00	(\$100.00)	\$0.00	\$0.00	\$60.00
11/16/07 #329	Therapeutic Exercise, ea 15 min Ultrasound, each 15 min	01/08/08	\$40.00 \$35.00				\$20.00
Totals			\$75.00	\$0.00	\$0.00	\$0.00	\$20.00
11/21/07 #308	Therapeutic Exercise, ea 15 min Therapeutic Activity, ea 15 min Ultrasound, each 15 min Insurance Payment	11/21/07 12/07/07	\$80.00 \$35.00 \$35.00				\$20.00
Totals			\$150.00	(\$100.00)	\$0.00	\$0.00	\$50.00
12/20/07 #330	Therapeutic Exercise, ea 15 min Therapeutic Activity, ea 15 min Ultrasound, each 15 min	01/08/08	\$40.00 \$70.00 \$35.00				\$20.00
Totals			\$145.00	\$0.00	\$0.00	\$0.00	\$20.00
Account Total			\$530.00	(\$200.00)	\$0.00	\$0.00	\$150.00

Your prompt payment is appreciated

Previously made payments (unassigned) \$40.00
PAY THIS AMOUNT
\$110.00